

PLAT OF SURVEY
-OF-

LOT 7 IN BLOCK "R" OF DELAVAN LAKE ASSEMBLY GROUNDS, A SUBDIVISION LOCATED IN THE EAST 1/2 OF SECTION 21, TOWNSHIP 2 NORTH, RANGE 16 EAST OF THE FOURTH PRINCIPAL MERIDIAN, IN THE TOWN OF DELAVAN, COUNTY OF WALWORTH AND STATE OF WISCONSIN.

SURVEY FOR: AL LAMBRECHT
SURVEY ADDRESS: 1401 N. GAZEBO DRIVE, DELAVAN, WI 53115

NOTE: REFER TO A CURRENT TITLE REPORT FOR EASEMENTS, RESTRICTIONS OR COVENANTS WHICH MAY AFFECT THIS PROPERTY.

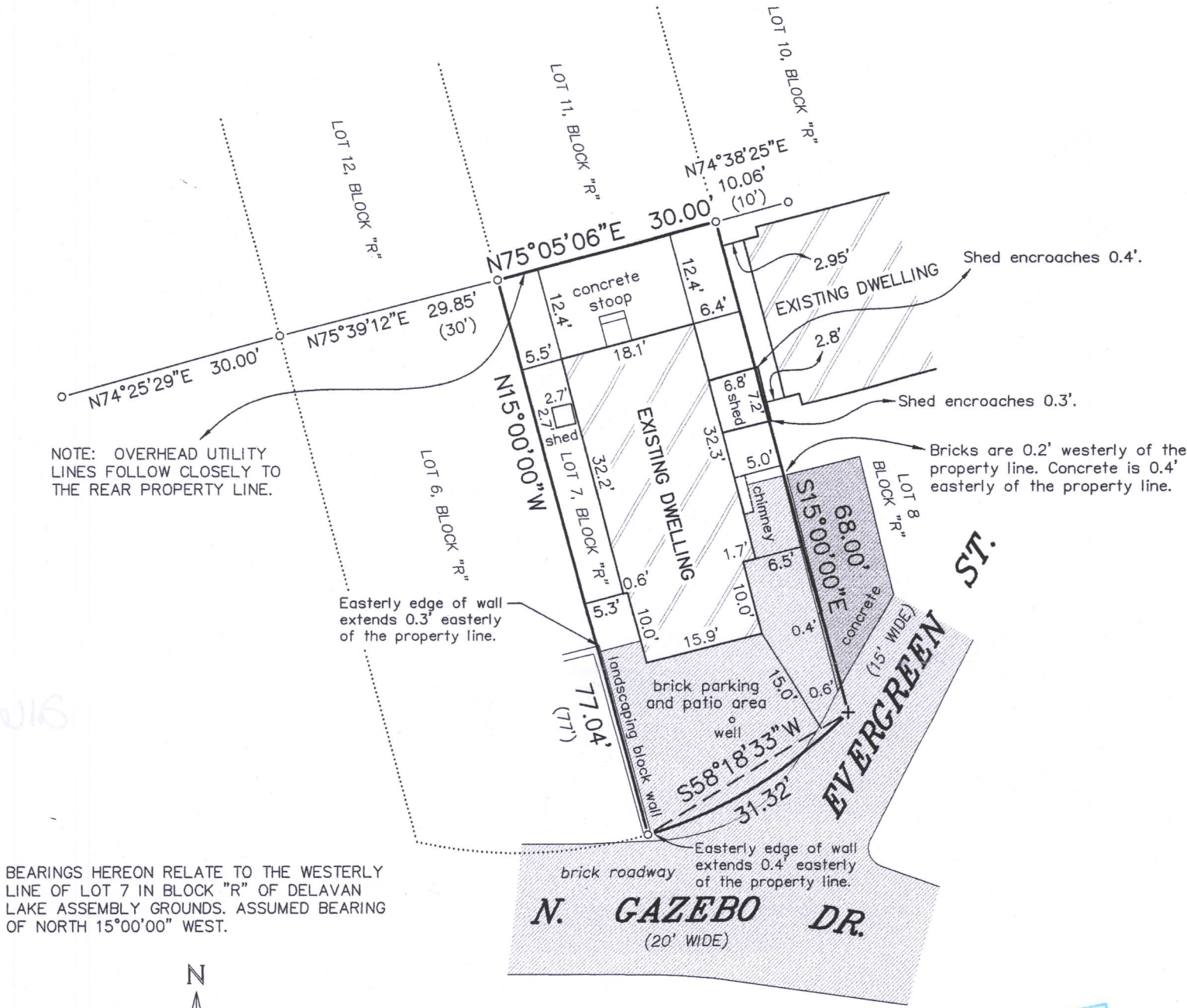

BEARINGS HEREON RELATE TO THE WESTERLY LINE OF LOT 7 IN BLOCK "R" OF DELAVAN LAKE ASSEMBLY GROUNDS. ASSUMED BEARING OF NORTH 15°00'00" WEST.

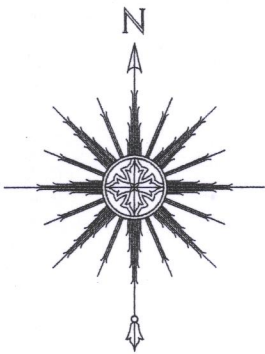

0 10' 20' 40'
SCALE: 1" = 20'

NOTE: THE RECORDED PLAT OF DELAVAN LAKE ASSEMBLY GROUNDS SEEMS TO PORTRAY NORTH GAZEBO DRIVE AS A CURVE. HOWEVER, THERE IS INSUFFICIENT DATA ON SAID PLAT TO POSITIVELY DEFINE A CURVE, AND ONLY THE CHORD DIMENSIONS ARE DEPICTED HEREON.

NOTE: EASILY MOVABLE RUBBERMAID SHEDS EXIST ON THE PROPERTIES AND WERE NOT LOCATED AS PART OF THIS SURVEY.

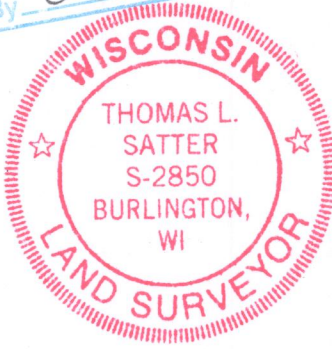

"I HEREBY CERTIFY THAT I HAVE SURVEYED THE ABOVE DESCRIBED PROPERTY AND THAT THE ABOVE MAP IS A CORRECT REPRESENTATION THEREOF AND SHOWS THE SIZE AND LOCATION OF THE PROPERTY, ITS EXTERIOR BOUNDARIES, THE LOCATION OF ALL VISIBLE STRUCTURES AND DIMENSIONS OF ALL PRINCIPAL BUILDINGS THEREON, BOUNDARY FENCES, APPARENT EASEMENTS, ROADWAYS AND ENCROACHMENTS, IF ANY."

"THIS SURVEY IS MADE FOR THE USE OF THE PRESENT OWNERS OF THE PROPERTY, AND THOSE WHO PURCHASE, MORTGAGE, OR GUARANTEE THE TITLE THERETO WITHIN ONE YEAR FROM DATE HEREOF."

SATTER SURVEYING, LLC
LAND SURVEYS, MAPPING AND PLANNING
272 ORIGIN STREET
BURLINGTON, WI 53105
262-661-4239

LEGEND

- FOUND IRON PIPE
- + SET CHISELED CROSS-CUT
- () RECORDED AS

THIS IS NOT AN ORIGINAL PRINT
UNLESS THIS SEAL IS RED.

Thomas L. Satter
THOMAS L. SATTER S-2850

APRIL 3, 2018
DATE

021823
JOB NUMBER

FdLA-188A 216-5488